

This drawing is the property of GWP Architecture. Copyright is reserved by them and the drawing is to be used for the project only. It is not to be reproduced, stored in a retrieval system, or transmitted in any form or by any means, electronic, mechanical, photocopying, recording, or by any information storage and retrieval system, without the consent in writing of GWP Architecture. Please note that this drawing is a preliminary design and is subject to change without notice. Any discrepancies between this drawing and other drawings should be reported to the Planning Coordinator. All work to be carried out is in accordance with current Building Regulations. Do not scale off drawing. Written dimensions should be taken. Do not take digital dimensions from this drawing. Any discrepancies to be reported to the Architect.

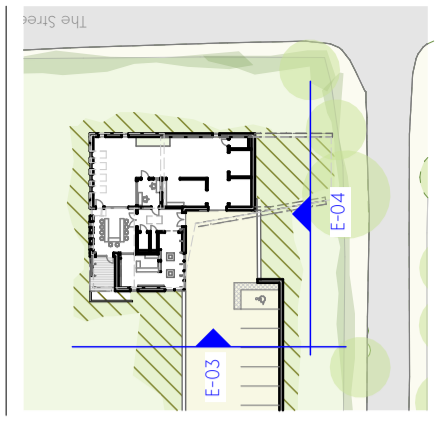

Location Key



- Proposed Built Element
- Existing Trees
- New Proposed planting
- Existing hedge row

Rev	Date	Comment	Dr	Ch
P02	03.03.23	Distillery space layout update	JW	TA
P01	23.11.22	First Issue	JW	TA



CHARTERED ARCHITECTS
INTERIOR DESIGNERS
PROJECT MANAGERS
LANDSCAPE ARCHITECTS

Buckden House, 14 Albert Lane, Leach, L65 1PQ
+44(0)113 2646464 (M) +44(0)113 268 3859 (F)
architecture@gwp-arch.com | www.gwp-arch.com
GWP Job Reference: (473)2122

Job Title: River Test Distillery

Client:

River Test Distillery

Proposed Elevation E-03 & E-04

Name (473)2122-GWP-01-ZZ-DR-A-(PA)-0007			
Scale	1:100@A3	Revision	P02
Drawn/Checked	JW/TA	First Issue	23.11.22
Drawing Status	S2 - Planning		

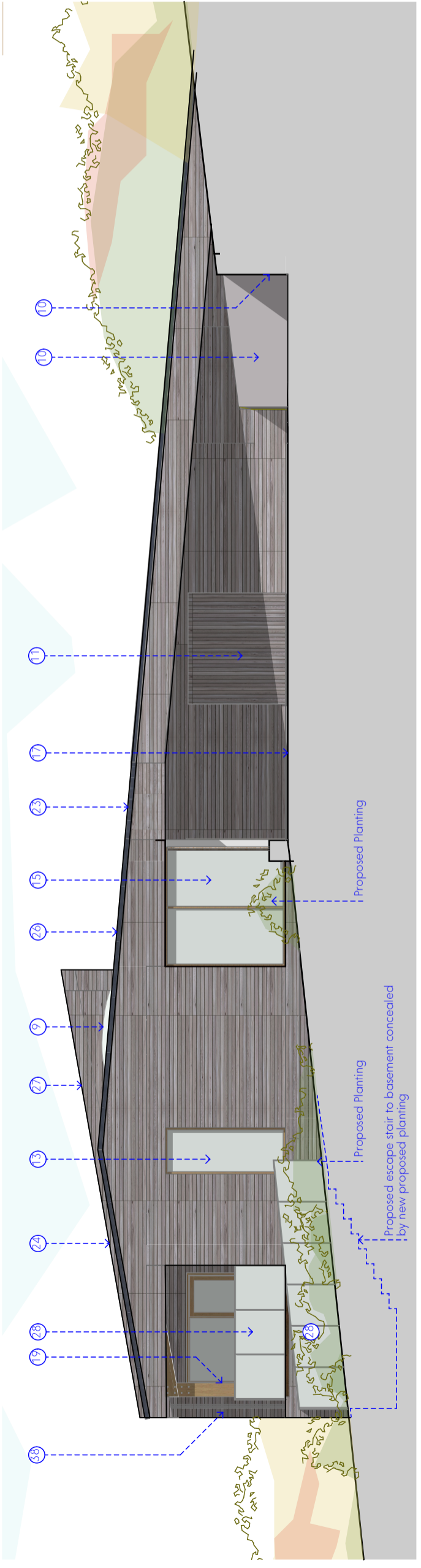

E-03 - Proposed South West Elevation

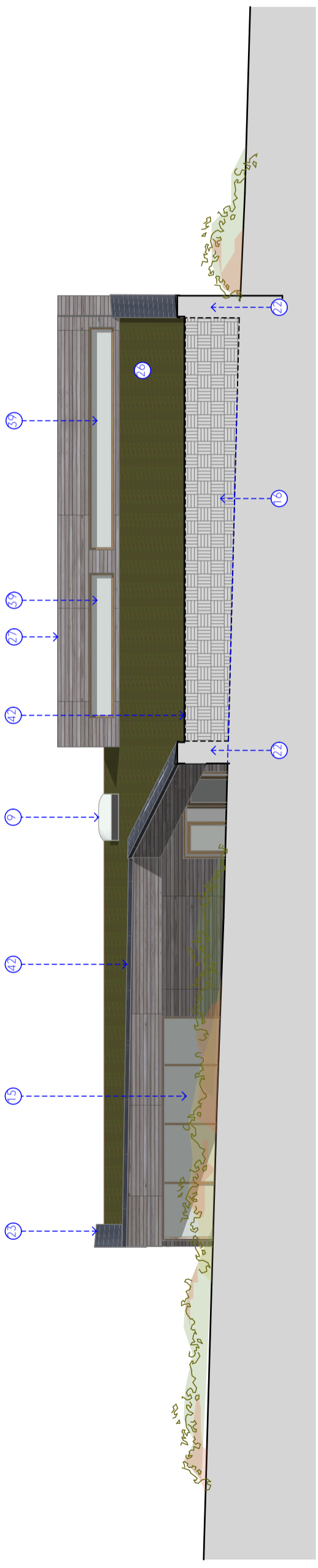

E-04 - Proposed South West Elevation

Key

- 9. Skylight.
- 10. Gabion retaining wall.
- 11. Feature timber sliding door to distillery spaces.
- 13. Slot window.
- 15. Timber framed glazing
- 16. New earth works – to integrate sloping green roof into existing landscape.
- 17. New gravel finish vehicle access road / service yard.
- 19. Timber column with metal column footing.
- 22. External wall with weathered horizontal timber cladding finish.
- 23. Flashing to green roof.
- 26. Green roof.
- 27. Timber roof to match horizontal timber cladding to external walls.
- 28. Glazed balustrade.
- 38. Feature sliding timber shutters
- 39. Clerestory external window to office and distillery space
- 42. Roof Overhang



Architect: GWP Architecture, 14 Albert Lane, Leach, L65 1PQ. Project: River Test Distillery. Drawing: Proposed Elevation E-03 & E-04. Date: 23.11.22. Scale: 1:100 @ A3. Drawing Status: S2 - Planning. Job Reference: (473)2122-GWP-01-ZZ-DR-A-(PA)-0007.